

Mexico's evolving reform

CLV15 - Crude Oil WTI (NYMEX)

CL*1: 46.65 Vol: 963717

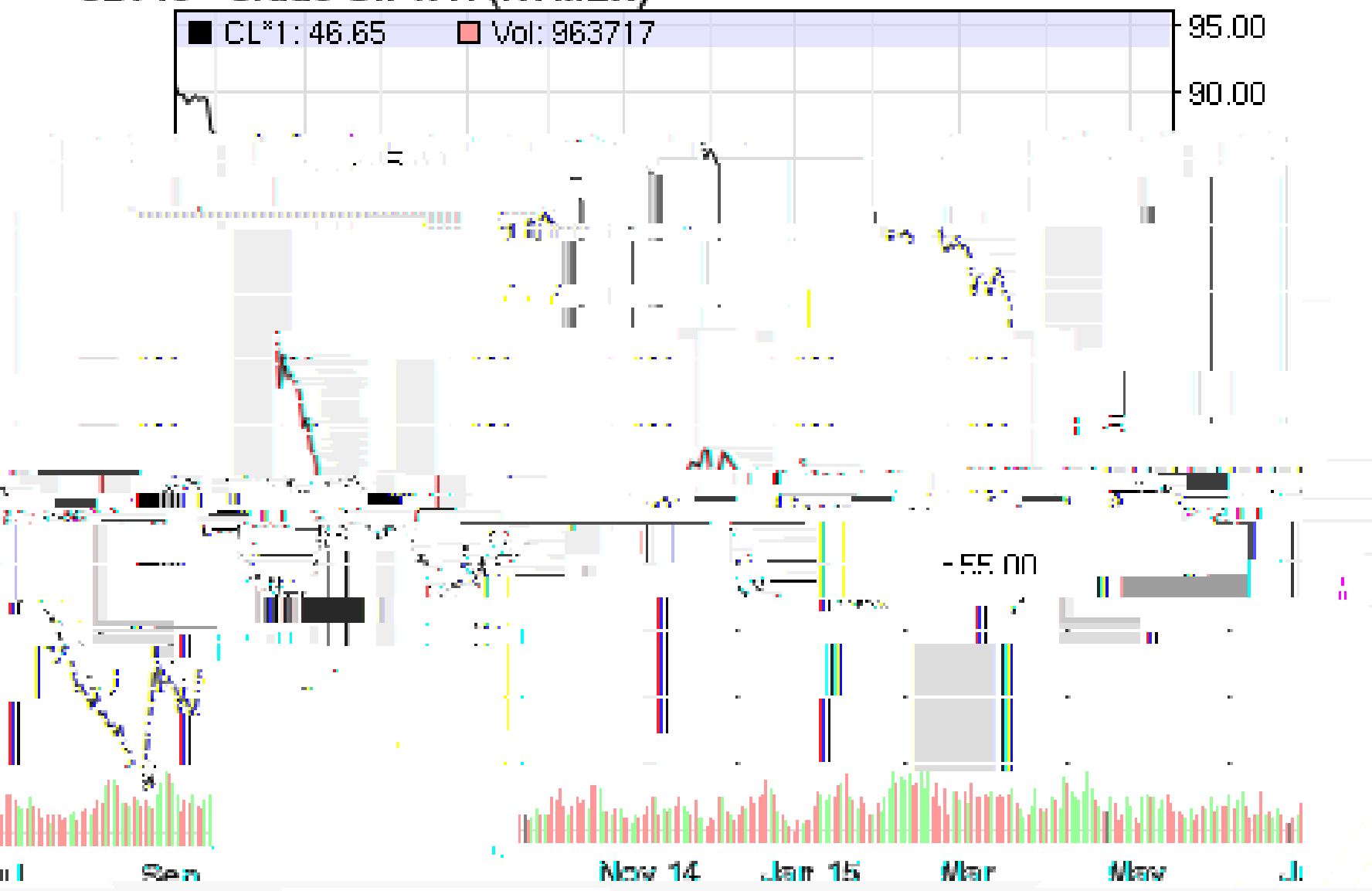

PEMEX: Impact of Declining Production and Near-Term Outlook

[Redacted]

[Redacted]

[Redacted]

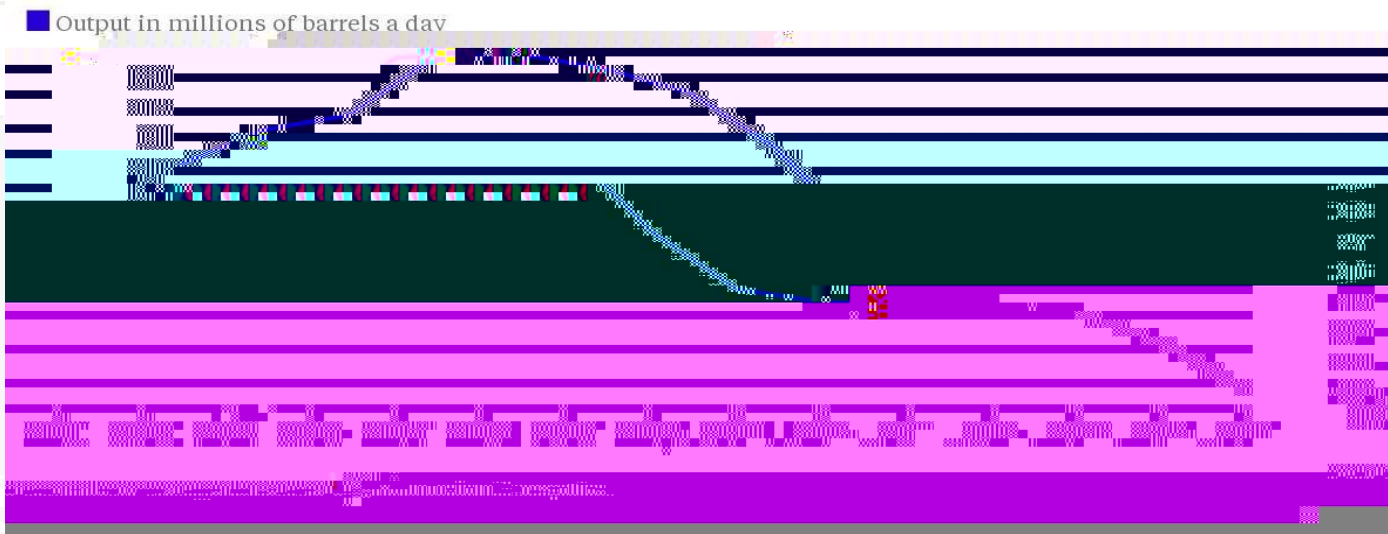

Security outlook

-
-
-
-

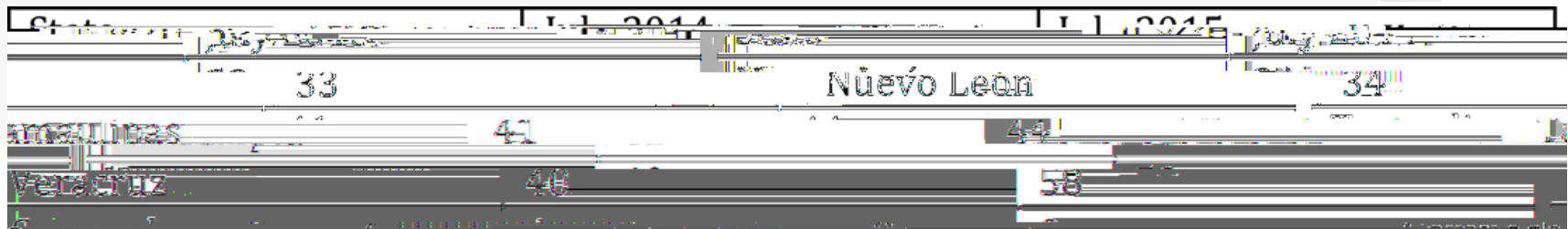

Welcome

-
-
-
-

Outline

